metropolis CHENGDU

Mapping a Green Future

Webinar on Urban Planning under the Park City Initiative

20-21 May 2021

麓湖公园社区介绍及居民参与治理分享

Introduction to Luxelakes Park Community and Sharing of Residents' Participation in Governance

麓湖公园社区
LUXELAKES PARK COMMUNITY

麓湖公园社区
Luxelakes Park Community

位于成都天府新区核心区

Located in the core area of Tianfu New Area, Chengdu

占地8300亩

Covering 8,300 *mu*

规划人口15万

With a planned population of 150,000

麓湖公园社区治理
Governance of Luxelakes Park Community

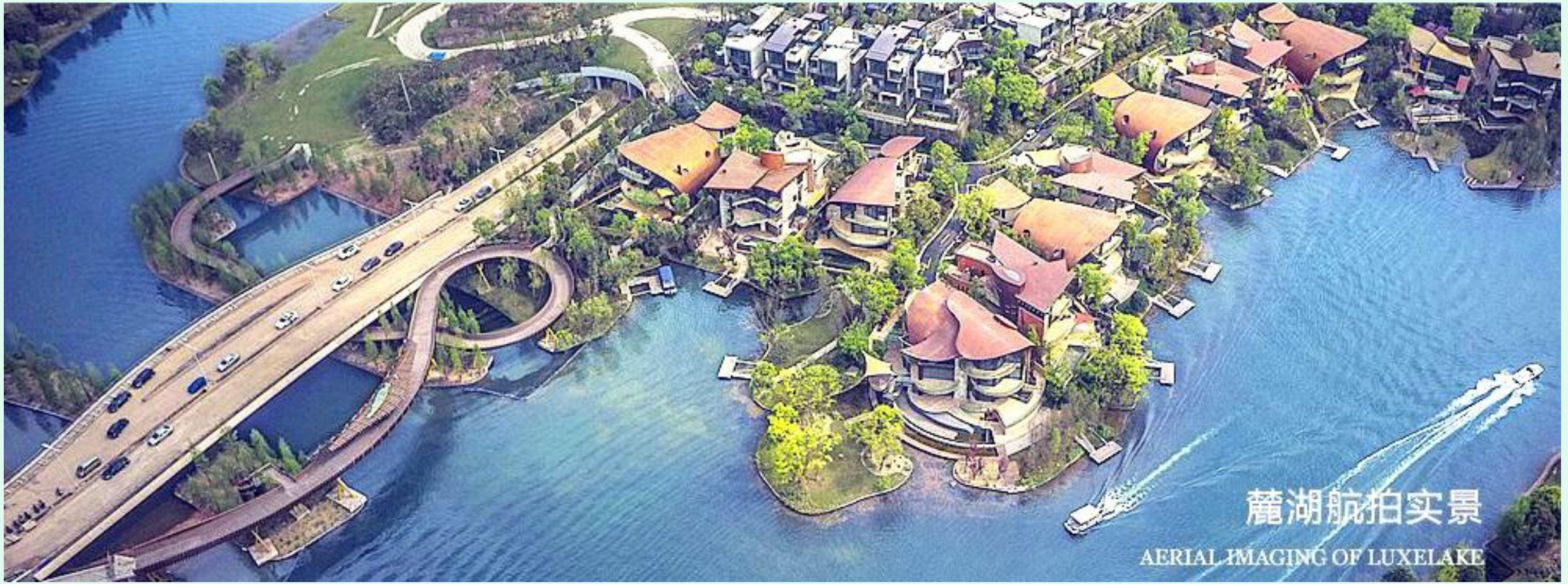

- 建设公园城市的首个典范社区
  The first model community for building a park city
- 一个“三区”融合的开放社区
  An open community integrating the park, the residential area and the scenic area
- 一座产城一体规划的生态新城
  An ecological new town with integrated planning of industry and city

◆ 社区生态环境美
Beautiful Landscape of the Community

◆ 社区生态环境美
Beautiful Landscape of the Community

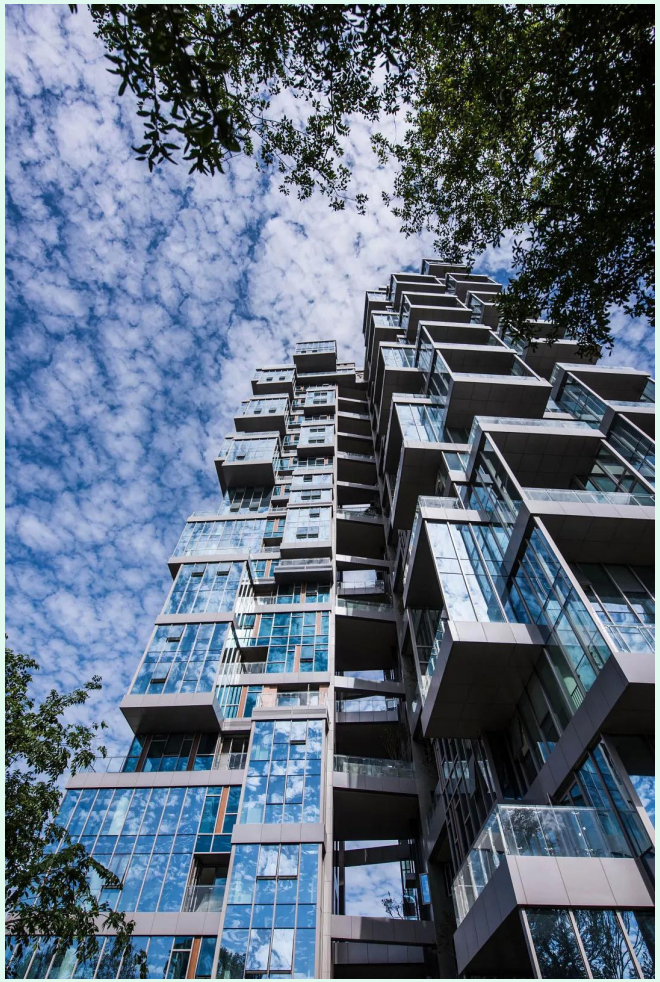

➢ 麓湖公园社区-麒麟芸
Luxelakes Park Community-Crystal Laputa

◆ 社区治理机制优
Excellent Community Governance Mechanism

◆ 社区治理机制优
Excellent Community Governance Mechanism

◆ 人文底蕴厚
Rich Humanistic Connotation

◆ 人文底蕴厚
Rich Humanistic Connotation

渔获节
Fish Catch Festival

龙舟赛
Dragon Boat Race

逐麓杯
Luxe Cup

由社区、地产、社群、基金会、议事会、商家联合共创

Co-founded by the community, the real estate company,
groups, the foundation, the council, and businesses

◆ 人文底蕴厚
Rich Humanistic Connotation

➢ 麓湖公园社区-渔获节
Luxelakes Park Community-Fish Catch Festival

◆ 人文底蕴厚
Rich Humanistic Connotation

➢ 麓湖公园社区-花岛生活节
Luxelakes Park Community-Luxelakes Flower Life

➢ 麓湖公园社区-“麓客之夜”社区春晚
Luhu Park Community-"Luxes' Night" Spring Festival Gala

metropolis CHENGDU

Mapping a Green Future

Webinar on Urban Planning under the Park City Initiative

20-21 May 2021

麓湖公园社区绿动计划分享

Sharing of Luxelakes Park Community's Green Initiative

绿动计划

Green Initiative

即保护绿色生态的计划

is to protect the green ecosystem

我为麓湖种水草

Growing Aquatic Plants for Luxelakes

垃圾不落地

Picking up Wastes

龙的故事
垃圾回收利用

The Story of Dragon
Waste Recycling

◆ 绿动计划——我为麓湖种水草
Green Initiative-Growing Aquatic Plants for Luxelakes Park

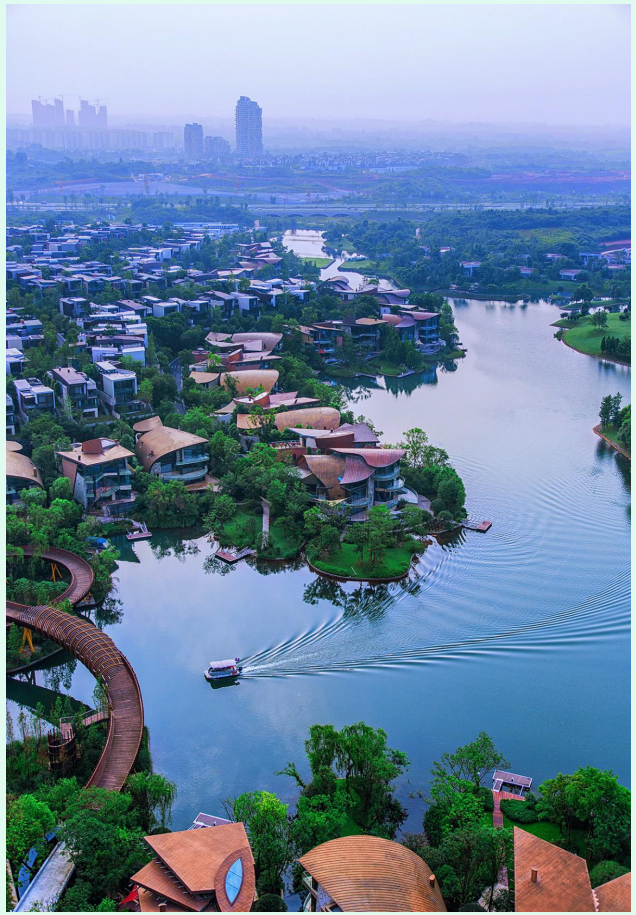

➢ 麓湖水域，是目前国内单体面积最大，由丘陵生态系统转变的人工湖。

Luxelakes Park is the artificial lake with the largest single area in China, which has been transformed from a hilly ecosystem.

◆ 绿动计划——我为麓湖种水草
Green Initiative-Growing Aquatic Plants for Luxelakes Park

保护家园 一生之城

Protect our home, the town where we spend our life

◆ 绿动计划——我为麓湖种水草
Green Initiative-Growing Aquatic Plants for Luxelakes Park

- 希望二十年之后我的孩子依旧会为保护这里感到自豪，这是一种传承。

  I hope my children will still be proud of protecting this place after 20 years. This a kind of inheritance.

◆绿动计划——垃圾不落地
Green Initiative-Picking up Wastes

垃圾不落地

Picking up Wastes

居民自发的倡导行动，旨在营造理想的家园环境，现已孵化出麓湖新时代文明志愿者队伍297人。

As a voluntary campaign advocated by the residents to create an ideal living environment, it has now engaged 297 Luxelakes volunteers in the new era.

◆绿动计划——垃圾不落地
Green Initiative-Picking up Wastes

➢ “垃圾不落地”文明劝导活动

"Picking up Wastes" Civilized Advising Activity

◆绿动计划——垃圾不落地
Green Initiative-Picking up Wastes

词：朱开军
Lyrics: Zhu Kaijun
曲：《在一起》
Music: *Be Together*
指挥：刘敏辉
Conductor: Liu Minhui
手风琴伴奏：林德胜
Accordion: Lin Desheng
（女，75岁，副教授，器乐二级演奏员）
(Female, 75 years old, associate professor, Class-II instrumental player)
双簧管伴奏：田一
Oboe: Tian Yi
（男，65岁，四川省音协武侯交响管乐团双簧管演奏员）
(Male, 65 years old, oboe player of Wuhou Symphony Orchestra of Sichuan Musician's Association)

志愿者之歌
Volunteers' Song
《我们在一起》
We Are Together

美丽麓湖我的家，
I live in the beautiful Luxelakes Park,
爱护环境护着它；
We take care of its environment;
美丽麓湖是我家，
The beautiful Luxelakes Park is my home,
垃圾分类你我他；
We all follow the rule of waste classification;
美丽麓湖我的家，
I live in the beautiful Luxelakes Park,
游客和咱是一家；
We treat tourists as our family;
美丽麓湖是我家，
The beautiful Luxelakes Park is my home,
文明宣传靠大家。
Its everyone's obligation to promotion civilization.

◆ 绿动计划——龙的故事
Green Initiative-The Story of Dragon

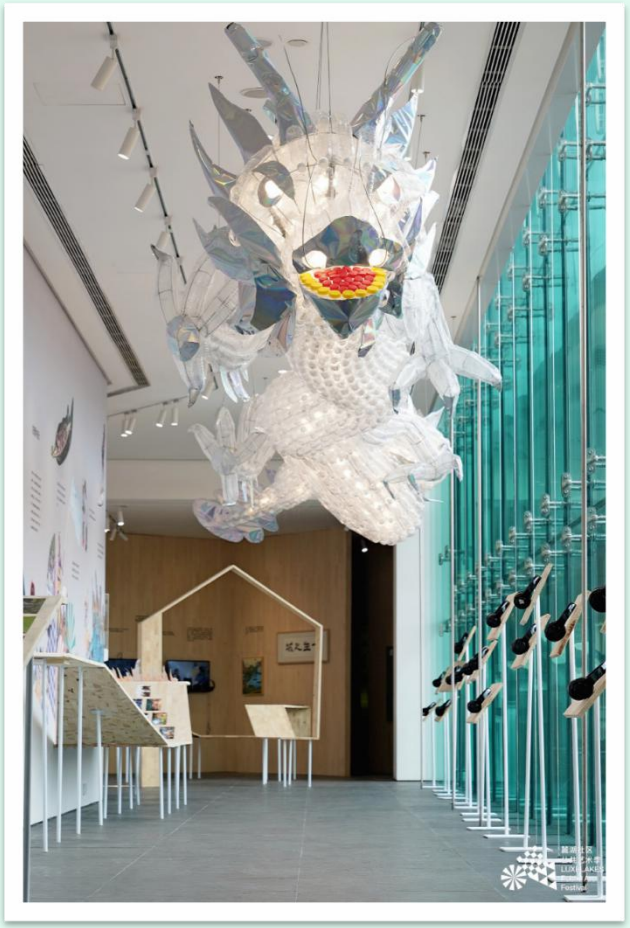

➢ 渔获节巡游【龙1.0】

Fish Catch Festival Tour (Dragon 1.0)

➢ 麓客廊展览【龙2.0】

Luxes' Gallery Exhibition (Dragon 2.0)

◆绿动计划——垃圾回收利用
Green Initiative-Waste Recycling

废弃瓶子收集
Waste bottle collection

清洗、拆卸包装
Cleaning and package removal

制作“龙”
Making the "dragon"

◆总结及展望
Conclusion and Outlook

- 麓湖社区发展基金会执行理事长邝宁在2020博鳌教育论坛中关于未来社区教育的演讲
  Kuang Ning, Executive Director of Luxelakes Community Development Foundation, is delivering a speech on future community education at Boao Education Forum 2020

2021年，
让我们为持续创建麓一代、麓二代、麓三代志愿者团队而努力！
Let's strive to continuously build the first, second and third generations of Luxe volunteers in 2021.

谢 谢 聆 听 !
Thank You!